

PROPOSED PLAN SHOWING THE CONSTRUCTION OF BUILDING AT R.S. NO. 183 & 237/LSA PART OF N^o 27 THIRUVOTTIYUR VILLAGE, SAIDAPET - TALUK, CHENGAI M.G.R. DT.

SCALE 1"=80'

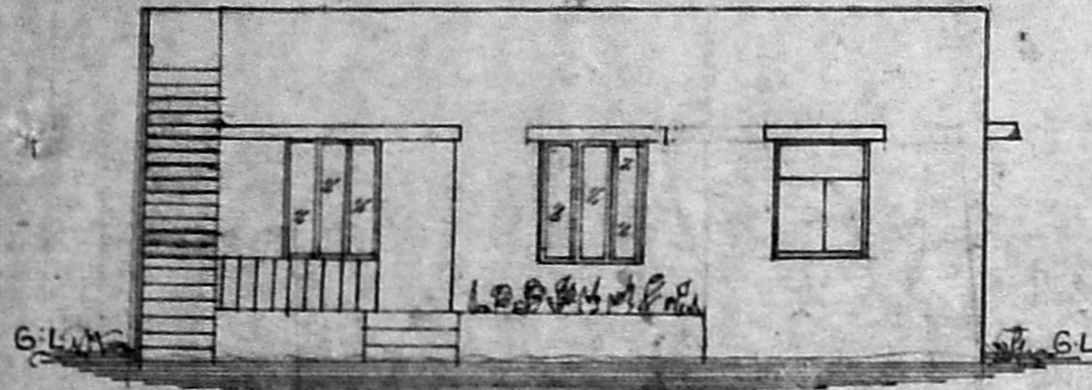

ELEVATION Permit No. A/16091/903/93

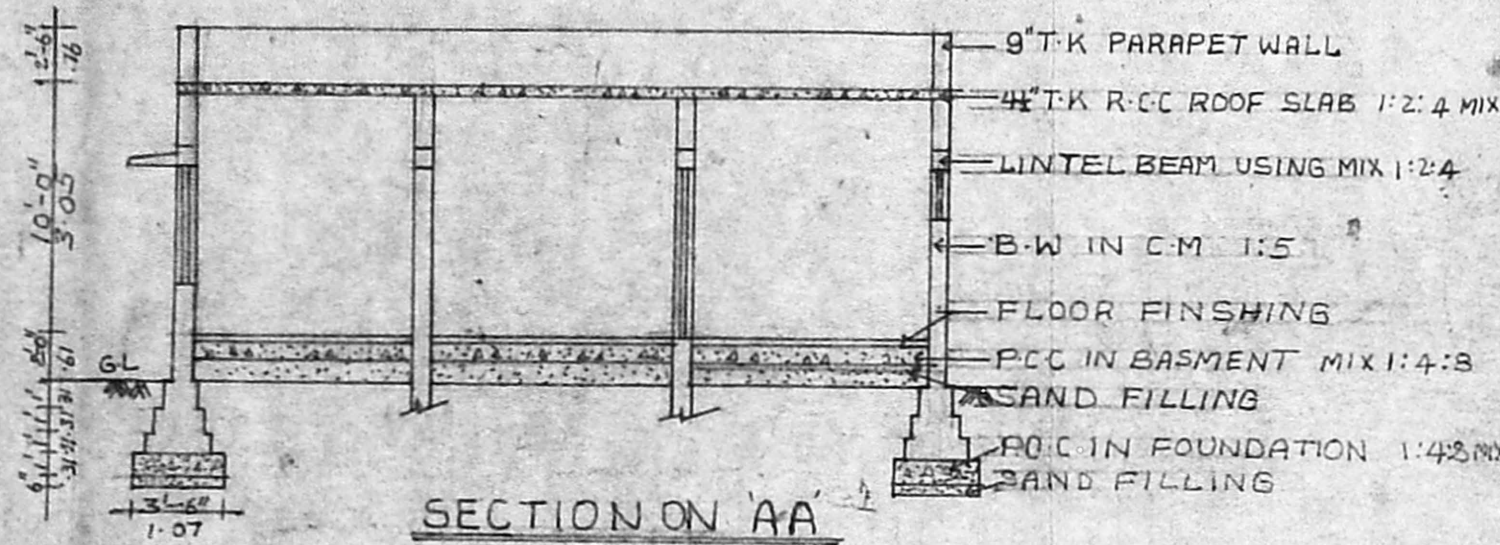

SECTION ON AA

JOINERY DETAILS

D - DOOR	3'-0" X 7'-0"	0.91 X 2.13
D ₁ - DOOR	2'-6" X 7'-0"	0.76 X 2.13
D ₂ - "	2'-3" X 7'-0"	0.68 X 2.13
W - WINDOW	4'-0" X 5'-0"	1.21 X 1.52
W ₁ - "	3'-0" X 5'-0"	0.91 X 1.52
V - VENTILATOR	3'-0" X 2'-0"	0.91 X 0.61
W ₂ - WINDOW	2'-3" X 5'-0"	0.68 X 1.52

AREA DETAILS

GROUND FLOOR AREA : 376 SQFT 35.53 M²
SITE AREA : 1364 SQFT 126.7 M²

COLOUR INDEX

PROPOSED ROAD [Symbol]
SITE BOUNDARY [Symbol]

x K. Sankar
OWNER

M. Balakumar
M. Balasubramanian, D.S.S.
LICENSED SURVEYOR,
THIRUVOTTIYUR MUNICIPALITY,
Off: No. 125, T H Road,
KALADIPET, MADRAS-600 018
Res: 40/8, Vasantha Nagar 4th St.,
KALADIPET, MADRAS-600 018

LICENSED SURVEYOR

APPROVED
SUBJECT TO THE CONDITIONS IN THIS OFFICE LETTER.
No. A3/6380 Date 23/12/93
O/C N.Y. Nalambattu
23/11/93
FOR MEMBER SECRETARY
MADRAS METROPOLITAN
CORPORATION
33, DEVINAYAGAN ALAYAR
MADRAS 600 008.

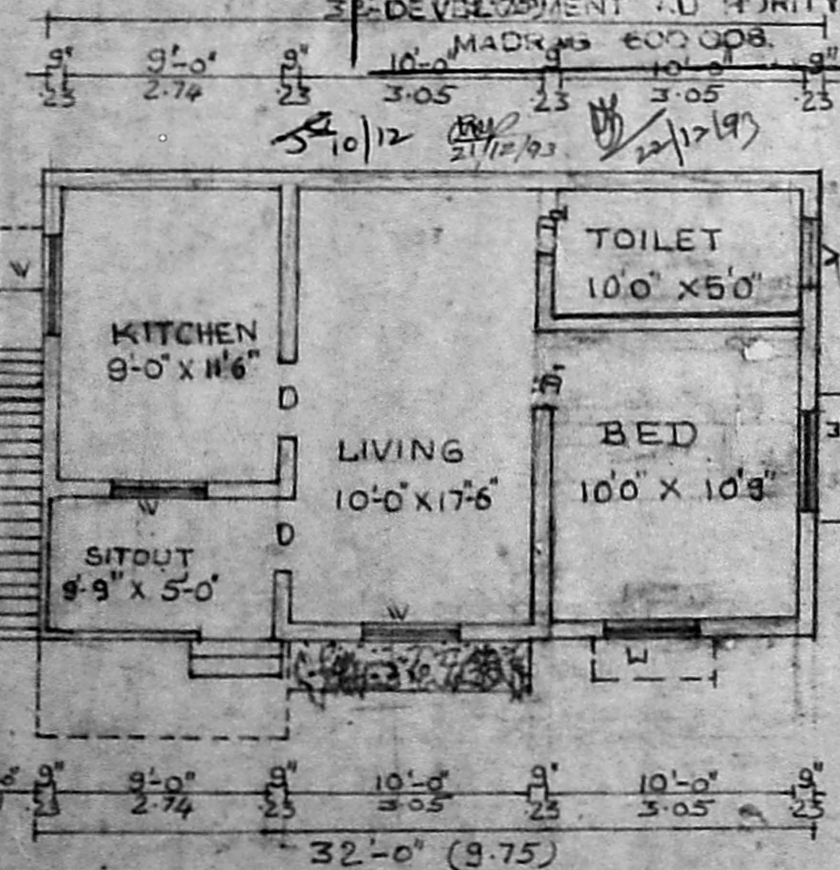

GROUND FLOOR PLAN

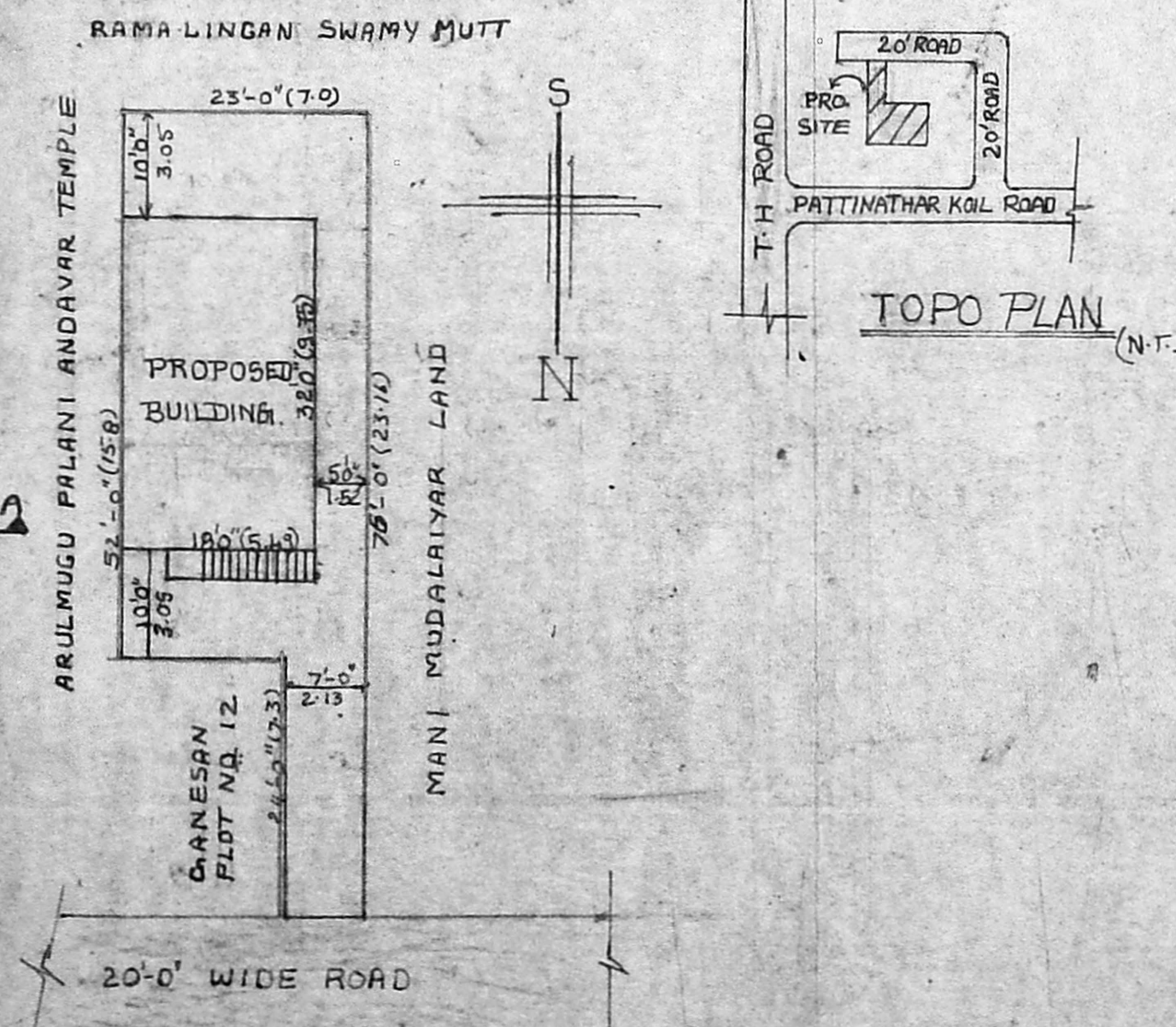

SITE PLAN (SCALE 1"=16')